Session Management System – App Requirements

Contents

1. Objective 2
2. User Roles & Permissions 2
   2.1 Instructor 2
   2.2 Client 3
   2.3 Front Desk (Supervisor / Admin) 3
3. Booking & Capacity Logic 3
4. Session Status Management 4
5. Notifications System 4
6. Rules & Controls (Configurable) 5
7. Reporting & Dashboard (Admin / Front Desk) 5
8. Integration Requirements 5
9. Technical Flow / User Journeys 6
   9.1 Client Journey (End User) 6
   9.2 Instructor Journey 7
   9.3 Front Desk / Admin Journey 7
10. Flowchart Diagram (System Logic – Boxes & Arrows) 9
   10.1 Overall PT Booking Flow 9
   10.2 Coach Availability & Capacity Flow 10
   10.3 Session Completion / Cancellation Flow 11
   10.4 Notification Flow 12

1. Objective

Develop an in-app **Session Management System** that manages various types of sessions (Personal Training, Group Classes, Nutrition Consultations, Partner Sessions, etc.) between **clients and instructors**, with **Front Desk** acting as supervisors/admins. The system should ensure clear scheduling, session tracking, capacity control, and real-time notifications across all session types.

---

2. User Roles & Permissions

2.1 Instructor

- Set **working days** and **days off**
- Define **available time slots** per day
- Set **maximum capacity per session type** per hour:
  - 1-on-1 Sessions: 1 client
  - Partner Sessions: 2 clients
  - Small Group: 3-5 clients
  - Classes: Configurable (e.g., 10-20 clients)
  - Nutrition Appointments: 1 client
- View booked sessions and remaining availability per time slot
- Receive notifications for:
  - New bookings
  - Cancellations
  - Reschedules
- Update session status after the session:
  - Completed
  - Canceled
  - Rescheduled
  - No-show

2.2 Client

- Purchase packages (Personal Training – Classes – Nutrition)

Select:

  - Preferred coach
  - Available date and time

- Access booking only after payment confirmation.
- Book sessions **up to the remaining balance** of purchased sessions.
- View:
  - Upcoming PT sessions
  - Remaining session balance
- Request:
  - Cancellation
  - Reschedule (subject to policy rules)

2.3 Front Desk (Supervisor / Admin)

- Full visibility over all coaches' schedules and client bookings.
- Monitor:
  - Session usage
  - Coach capacity
  - No-shows and cancellations
- Generate reports:
  - Sessions completed per coach
  - Sessions remaining per client
  - Canceled vs completed sessions

---

3. Booking & Capacity Logic

- Each coach defines **hourly slots**.

- Each hour can hold based on package (**1 on 1 – Partner – Group 3:5 – Classes – Nutrition Appointment**).
- Example:
    - Coach sets 5 slots at 6:00–7:00 PM
    - Client books 1 slot
    - Coach view shows:
        - Booked: 1
        - Available: 4

The system must **prevent overbooking** automatically.

---

4. Session Status Management

Each session must have one of the following statuses:

- Scheduled
- Completed (deducts 1 session from client package)
- No Show (deducts 1 session from client package)
- Rescheduled (session is not deducted)
- 48hr notified
- 24hr to cancel
- Session be within the package date

All status changes should be **logged with date, time, and user role**.

---

5. Notifications System

Instructor Notifications

- New booking confirmation
- Slot availability update
- Cancellation or reschedule alerts

Client Notifications

- Booking confirmation
- Session reminder (e.g. 48 hours before)
- Cancellation / reschedule confirmation (e.g. 24 hours before)

Front Desk Notifications

- Fully booked hours
- Repeated cancellations or no-shows

---

6. Rules & Controls (Configurable)

- **Cancellation** – Configurable per session type (e.g., 24 hours for PT, for classes)
- **No-show policy** – Automatic session deduction
- **Rescheduling limits** – Maximum number of reschedules allowed per package
- **Package expiration** – Automatic expiration dates

---

7. Reporting & Dashboard (Admin / Front Desk)

- Daily / weekly / monthly PT sessions summary.
- Client session balance tracking.
- Revenue linked to PT packages.

---

8. Integration Requirements

- Linked to **payment system** (access granted only after payment).
- Integrated with **member profiles** in the app.
- Sessions should appear in:
    - Client app schedule
    - Coach app schedule
    - Front desk management panel

9. Technical Flow / User Journeys

9.1 Client Journey (End User)

1. Client logs into the app.
2. Client purchases a package (PT, Classes, Nutrition, etc.).
3. Payment is confirmed → PT booking feature is unlocked.
4. Client navigates to **Book PT Session**.
5. Client selects:
    - Coach
    - Date
    - Available time slot
6. System checks:
    - Remaining session balance
    - Coach availability & hourly capacity
7. Booking is confirmed.
8. Session appears in:
    - Client schedule
    - Coach schedule
9. Client receives confirmation notification.
10. Before session:
    - Client receives reminder notification.
11. Client may request cancel or reschedule (within allowed policy).
12. After session:
    - Status is marked (Completed / Canceled / Rescheduled).
    - If completed → 1 session deducted from package.

9.2 Instructor Journey

1. Coach logs into the app.
2. Coach accesses **Schedule Management**.
3. Coach sets:
    - Working days
    - Days off
    - Available hours
    - Hourly capacity.
4. System publishes availability to clients.
5. Client books a slot.
6. Instructor receives notification:
    - Example: “1 slot booked – 2 slots remaining at 6:00 PM”.
7. Instructor views daily/weekly schedule with:
    - Number of booked slots per hour
    - Remaining availability
8. After the session, coach updates session status:
    - Completed
    - Canceled
    - Rescheduled
    - No Show
    - Exceptions (b
9. System updates client balance and admin reports automatically.

9.3 Front Desk / Admin Journey

1. Front desk logs into admin panel.
2. Views dashboard with:
    - Today’s PT sessions
    - Coach utilization

    - Client session balances
3. Front desk can:
    - Cancel or reschedule sessions
4. Front desk monitors:
    - No-shows
    - Frequent cancellations
    - Follow up
5. Generates reports (daily / weekly / monthly).

10. Flowchart Diagram (System Logic – Boxes & Arrows)

10.1 Overall PT Booking Flow

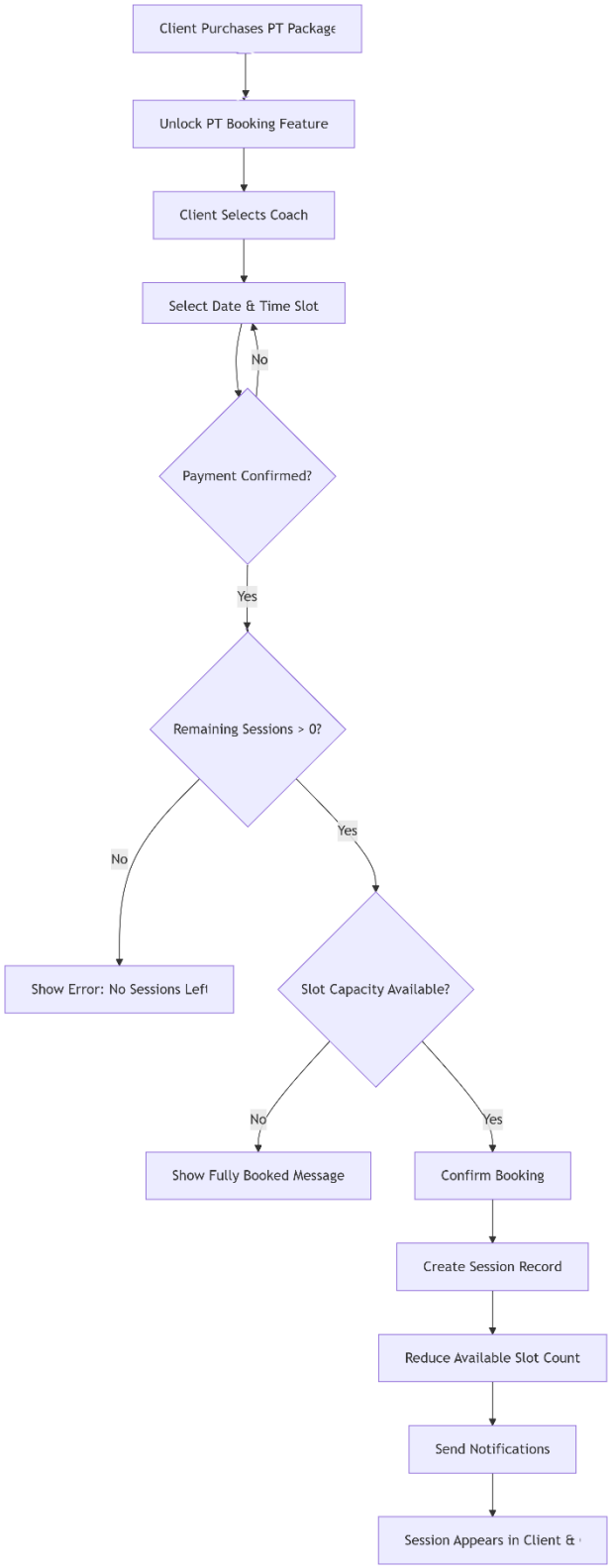

10.2 Coach Availability & Capacity Flow

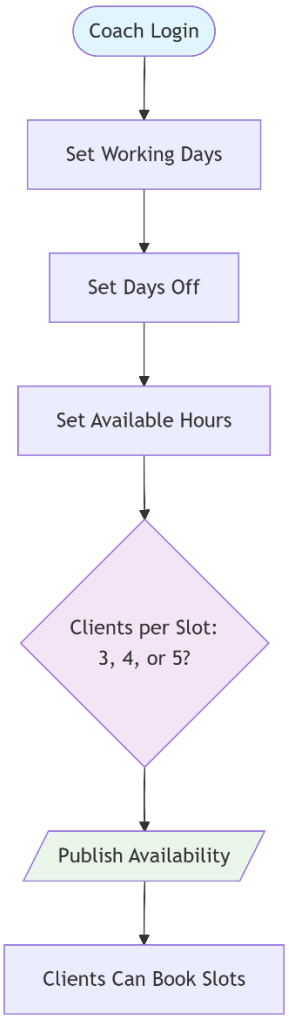

10.3 Session Completion / Cancellation Flow

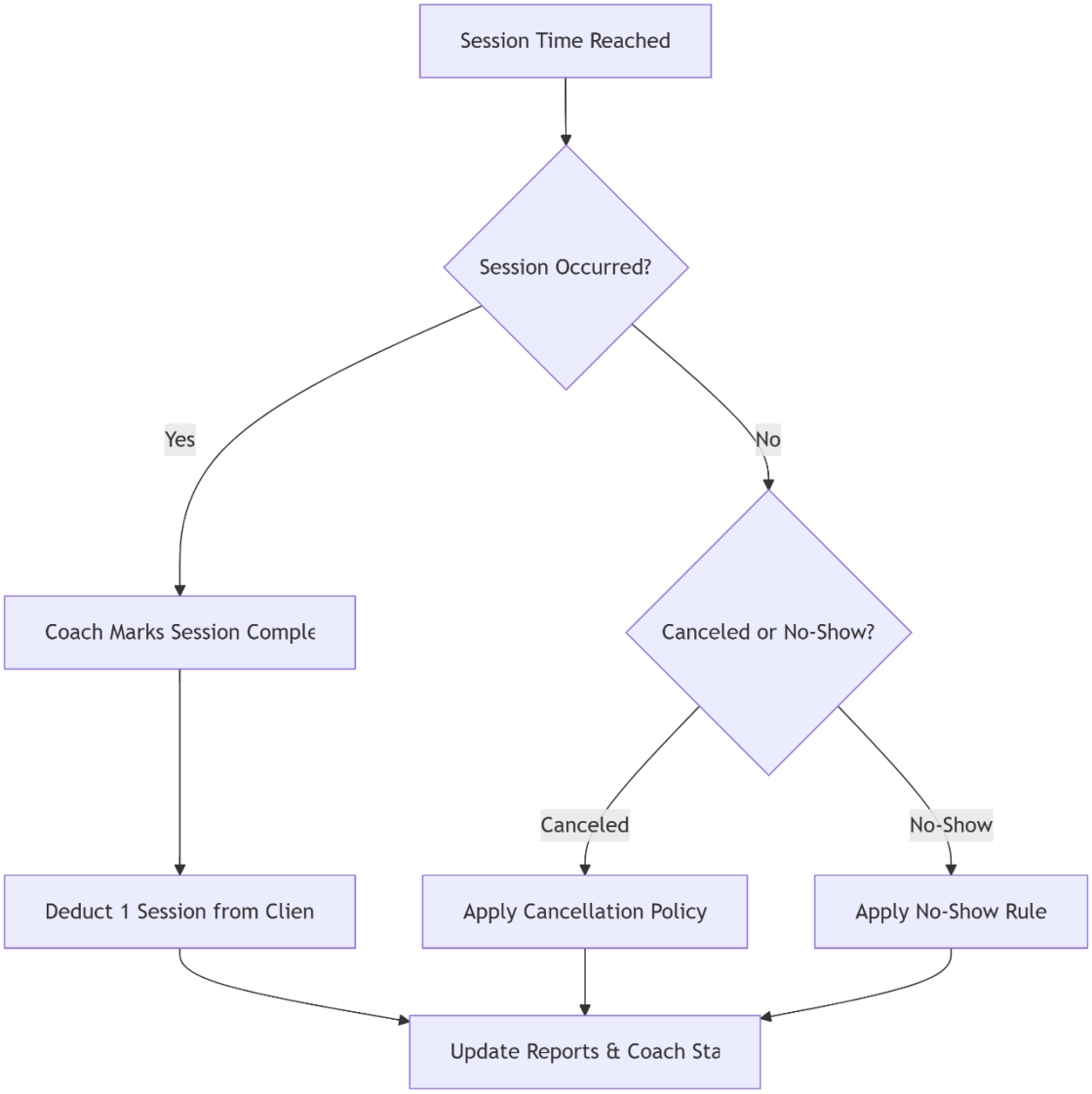
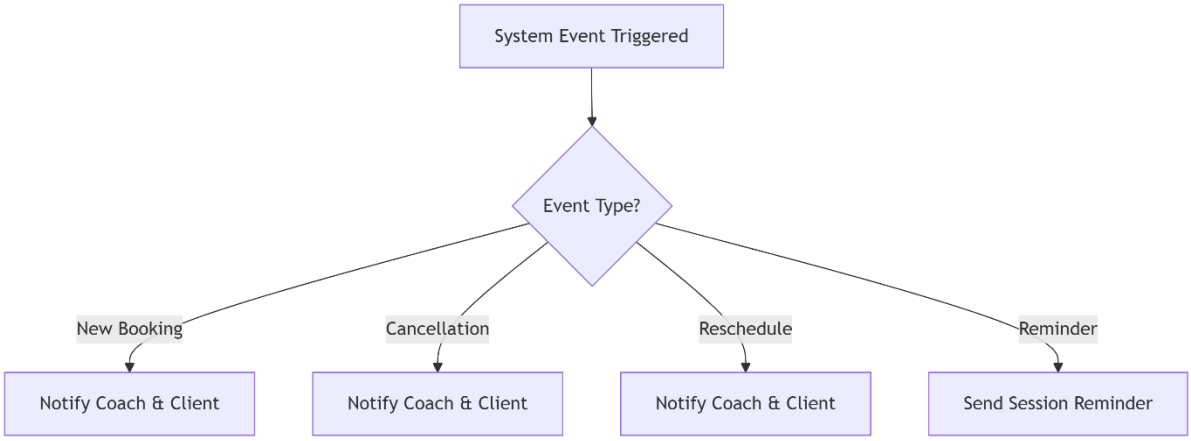
10.4 Notification Flow